

Hotel California

Junho 2011

Pop Rock

Eagle
Ewerton Luiz

$\text{♩} = 145$

Flute
mp

Clarinet in B \flat 1
mp

Clarinet in B \flat 2
mp

Clarinet in B \flat 3
mp

Alto Sax. 1
mp

Alto Sax. 2
mp

Tenor Sax. 1
mp

Tenor Sax. 2
mp

Baritone Sax.
mp

Trumpet in B \flat 1
mp

Trumpet in B \flat 2

Trumpet in B \flat 3

Horn in F 1

Horn in F 2

Horn in F 3

Trombone 1

Trombone 2

Trombone 3

Bass Trombone

Euphonium

Tuba

Percussion 1

Percussion 2

Percussion 3

Arranjo Dedicado ao amigo Antonio de Caraúbas-RN

Hotel California

Fl. ¹³ *mp*

B♭ Cl. 1 *mp*

B♭ Cl. 2 *mp*

B♭ Cl. 3 *mp*

A. Sax. 1 *mp*

A. Sax. 2 *mp*

T. Sax. 1 *mp*

T. Sax. 2 *mp*

B. Sax. *mp*

B♭ Tpt. 1

B♭ Tpt. 2

B♭ Tpt. 3

Hn. 1

Hn. 2

Hn. 3

Tbn. 1 *mp*

Tbn. 2 *mp*

Tbn. 3 *mp*

B. Tbn. *mp*

Euph. *mp*

Tuba *mp*

Perc. 1 ¹³

Perc. 2

Perc. 3

Hotel California

3

26

Fl.

B♭ Cl. 1

B♭ Cl. 2

B♭ Cl. 3

A. Sax. 1

A. Sax. 2

T. Sax. 1

T. Sax. 2

B. Sax.

26

B♭ Tpt. 1

B♭ Tpt. 2

B♭ Tpt. 3

Hn. 1

Hn. 2

Hn. 3

Tbn. 1

Tbn. 2

Tbn. 3

B. Tbn.

Euph.

Tuba

26

Perc. 1

Perc. 2

Perc. 3

Fl.

B♭ Cl. 1

B♭ Cl. 2

B♭ Cl. 3

A. Sax. 1

A. Sax. 2

T. Sax. 1

T. Sax. 2

B. Sax.

B♭ Tpt. 1

B♭ Tpt. 2

B♭ Tpt. 3

Hn. 1

Hn. 2

Hn. 3

Tbn. 1

Tbn. 2

Tbn. 3

B. Tbn.

Euph.

Tuba

Perc. 1

Perc. 2

Perc. 3

Hotel California

5

49

Fl.

mp

B♭ Cl. 1

mp

B♭ Cl. 2

mp

B♭ Cl. 3

mp

A. Sax. 1

mp

A. Sax. 2

mp

T. Sax. 1

mf

T. Sax. 2

mf

B. Sax.

mf

B♭ Tpt. 1

B♭ Tpt. 2

B♭ Tpt. 3

Hn. 1

mp

Hn. 2

mp

Hn. 3

mp

Tbn. 1

mf

Tbn. 2

mf

Tbn. 3

mf

B. Tbn.

mf

Euph.

mf

Tuba

mf

Perc. 1

mp

Perc. 2

mp

Perc. 3

mp

7

70

Fl.

B♭ Cl. 1

B♭ Cl. 2

B♭ Cl. 3

A. Sx. 1

A. Sx. 2

T. Sx. 1

T. Sx. 2

B. Sx.

B♭ Tpt. 1

B♭ Tpt. 2

B♭ Tpt. 3

Hn. 1

Hn. 2

Hn. 3

Tbn. 1

Tbn. 2

Tbn. 3

B. Tbn.

Euph.

Tuba

Perc. 1

Perc. 2

Perc. 3

Hotel California

80

Fl.

B♭ Cl. 1

B♭ Cl. 2

B♭ Cl. 3

A. Sax. 1

A. Sax. 2

T. Sax. 1

T. Sax. 2

B. Sax.

B♭ Tpt. 1

B♭ Tpt. 2

B♭ Tpt. 3

Hn. 1

Hn. 2

Hn. 3

Tbn. 1

Tbn. 2

Tbn. 3

B. Tbn.

Euph.

Tuba

Perc. 1

Perc. 2

Perc. 3

Hotel California

9

This page of the musical score for "Hotel California" features a large ensemble of instruments. The score is written for a full orchestra and includes the following parts:

- Fl. (Flute)
- B♭ Cl. 1 (B-flat Clarinet 1)
- B♭ Cl. 2 (B-flat Clarinet 2)
- B♭ Cl. 3 (B-flat Clarinet 3)
- A. Sax. 1 (Alto Saxophone 1)
- A. Sax. 2 (Alto Saxophone 2)
- T. Sax. 1 (Tenor Saxophone 1)
- T. Sax. 2 (Tenor Saxophone 2)
- B. Sax. (Baritone Saxophone)
- B♭ Tpt. 1 (B-flat Trumpet 1)
- B♭ Tpt. 2 (B-flat Trumpet 2)
- B♭ Tpt. 3 (B-flat Trumpet 3)
- Hn. 1 (Horn 1)
- Hn. 2 (Horn 2)
- Hn. 3 (Horn 3)
- Tbn. 1 (Tuba 1)
- Tbn. 2 (Tuba 2)
- Tbn. 3 (Tuba 3)
- B. Tbn. (Baritone Tuba)
- Euph. (Euphonium)
- Tuba
- Perc. 1 (Percussion 1)
- Perc. 2 (Percussion 2)
- Perc. 3 (Percussion 3)

Hotel California
Solo opcional para qualquer instrumento

Fl. *mf*

B♭ Cl. 1 *mf*

B♭ Cl. 2 *mf*

B♭ Cl. 3 *mf*

A. Sax. 1

A. Sax. 2

T. Sax. 1

T. Sax. 2 *Gm Gm D7 D7 F7 F7*

B. Sax.

B♭ Tpt. 1

B♭ Tpt. 2

B♭ Tpt. 3

Hn. 1 *mf*

Hn. 2 *mf*

Hn. 3 *mf*

Tbn. 1 *mf*

Tbn. 2 *mf*

Tbn. 3 *mf*

B. Tbn. *mf*

Euph. *mf*

Tuba *mf*

Perc. 1 *mf*

Perc. 2 *mf*

Perc. 3 *mf*

Hotel California

11

FL.

B♭ Cl. 1

B♭ Cl. 2

B♭ Cl. 3

A. Sax. 1

A. Sax. 2

T. Sax. 1

T. Sax. 2

B. Sax.

B♭ Tpt. 1

B♭ Tpt. 2

B♭ Tpt. 3

Hn. 1

Hn. 2

Hn. 3

Tbn. 1

Tbn. 2

Tbn. 3

B. Tbn.

Euph.

Tuba

Perc. 1

Perc. 2

Perc. 3

C7 C7 E♭ E♭7maj B♭ B♭ Cm7 Cm7 D D7

- Fl.** (Flute): Part 1, starting at measure 121 with a forte (*f*) dynamic.
- B♭ Cl. 1** (B-flat Clarinet 1): Part 1, starting at measure 121 with a forte (*f*) dynamic.
- B♭ Cl. 2** (B-flat Clarinet 2): Part 1, starting at measure 121 with a forte (*f*) dynamic.
- B♭ Cl. 3** (B-flat Clarinet 3): Part 1, starting at measure 121 with a forte (*f*) dynamic.
- A. Sax. 1** (Alto Saxophone 1): Part 1, starting at measure 121 with a forte (*f*) dynamic.
- A. Sax. 2** (Alto Saxophone 2): Part 1, starting at measure 121 with a forte (*f*) dynamic.
- T. Sax. 1** (Tenor Saxophone 1): Part 1, starting at measure 121 with a forte (*f*) dynamic.
- T. Sax. 2** (Tenor Saxophone 2): Part 1, starting at measure 121 with a forte (*f*) dynamic.
- B. Sax.** (Baritone Saxophone): Part 1, starting at measure 121 with a forte (*f*) dynamic.
- B♭ Tpt. 1** (B-flat Trumpet 1): Part 1, starting at measure 121 with a forte (*f*) dynamic.
- B♭ Tpt. 2** (B-flat Trumpet 2): Part 1, starting at measure 121 with a forte (*f*) dynamic.
- B♭ Tpt. 3** (B-flat Trumpet 3): Part 1, starting at measure 121 with a forte (*f*) dynamic.
- Hn. 1** (Horn 1): Part 1, starting at measure 121 with a forte (*f*) dynamic.
- Hn. 2** (Horn 2): Part 1, starting at measure 121 with a forte (*f*) dynamic.
- Hn. 3** (Horn 3): Part 1, starting at measure 121 with a forte (*f*) dynamic.
- Tbn. 1** (Trombone 1): Part 1, starting at measure 121 with a forte (*f*) dynamic.
- Tbn. 2** (Trombone 2): Part 1, starting at measure 121 with a forte (*f*) dynamic.
- Tbn. 3** (Trombone 3): Part 1, starting at measure 121 with a forte (*f*) dynamic.
- B. Tbn.** (Baritone Trombone): Part 1, starting at measure 121 with a forte (*f*) dynamic.
- Euph.** (Euphonium): Part 1, starting at measure 121 with a forte (*f*) dynamic.
- Tuba**: Part 1, starting at measure 121 with a forte (*f*) dynamic.
- Perc. 1** (Percussion 1): Part 1, starting at measure 121 with a forte (*f*) dynamic.
- Perc. 2** (Percussion 2): Part 1, starting at measure 121 with a forte (*f*) dynamic.
- Perc. 3** (Percussion 3): Part 1, starting at measure 121 with a forte (*f*) dynamic.

Hotel California

13

131

Fl.

B♭ Cl. 1

B♭ Cl. 2

B♭ Cl. 3

A. Sax. 1

A. Sax. 2

T. Sax. 1

T. Sax. 2

B. Sax.

B♭ Tpt. 1

B♭ Tpt. 2

B♭ Tpt. 3

Hn. 1

Hn. 2

Hn. 3

Tbn. 1

Tbn. 2

Tbn. 3

B. Tbn.

Euph.

Tuba

Perc. 1

Perc. 2

Perc. 3

131

131

Hotel California

Flute

Pop Rock

Eagle
Ewerton Luiz

$\text{♩} = 145$

mp

7

14

mp

21

28

mf

35

42

48

mp

57

3 3

65 *f*

72 *mp*

81

90 *f*

97

104 *mf*

110

116 *f*

122

129

Hotel California

Pop Rock

Eagle
Ewerton Luiz

Clarinet in B \flat 1

$\text{♩} = 145$

mp

7

14

mp

21

28

mf

35

42

48

mp

57

3

65 *f* 1.

72 2. *mp*

81

90 3 *f*

97 1. 2.

105 *mf*

110

116 *f*

122 1.

129 2.

Hotel California

Clarinet in B \flat 2

Pop Rock

Eagle
Ewerton Luiz

$\text{♩} = 145$

mp

7

14

mp

21

28

mf

35

42

49

mp

58

f

66

73

82

91

98

106

111

117

123

131

1.

2.

3.

mp

f

mf

f

1.

2.

3.

Hotel California

Clarinet in B \flat 3

Pop Rock

Eagle
Ewerton Luiz

$\text{♩} = 145$

mp

7

14

mp

21

28

mf

35

42

49

mp

58

f

Hotel California

66

73

82

91

98

106

111

117

123

130

mp

f

mf

f

1.

2.

1.

2.

Hotel California

Pop Rock

Eagle
Ewerton Luiz

Alto Sax. 1

$\text{♩} = 145$

mp

10 *mp*

20

30 *mf*

40 *mp*

50

58 *f*

66 1.

73 2. *mp*

Hotel California

[illegible]

89

Allegretto

96

1.

2.

103  *espress.*

109

115

[illegible]

127

2

128 129 130 131 132

- Measure 128:** A whole rest.
- Measure 130:** A whole rest.

Hotel California

Alto Sax. 2

Pop Rock

Eagle
Ewerton Luiz

$\text{♩} = 145$

mp

10 *mp*

19

28 *mf*

37

47 *mp*

55

63 *f*

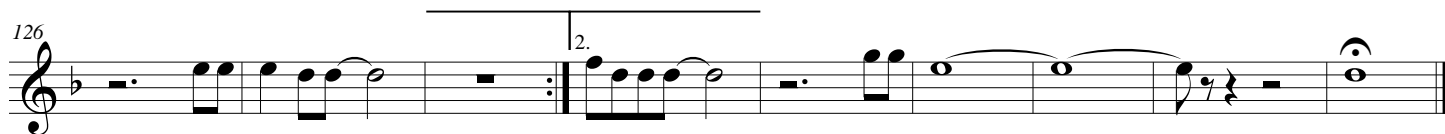
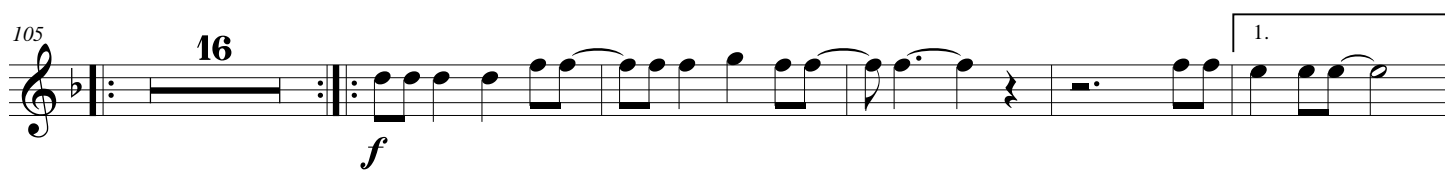
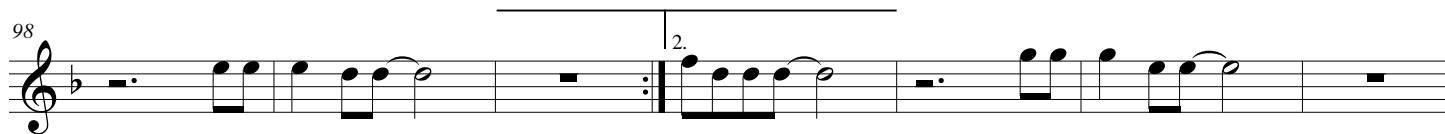
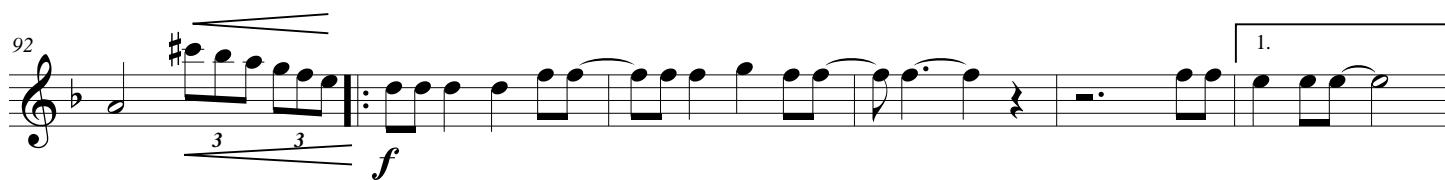
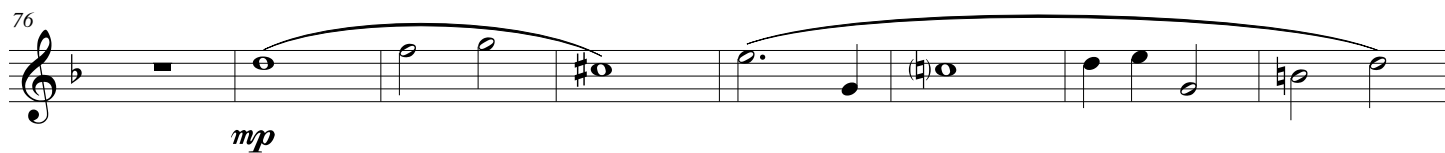
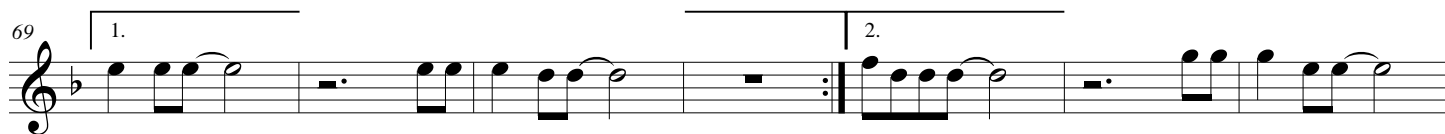

Hotel California

Tenor Sax. 1

Pop Rock

Eagle
Ewerton Luiz

$\text{♩} = 145$

9

18

26

35

44

52

59

66

mp

mp

mf

mf

f

1.

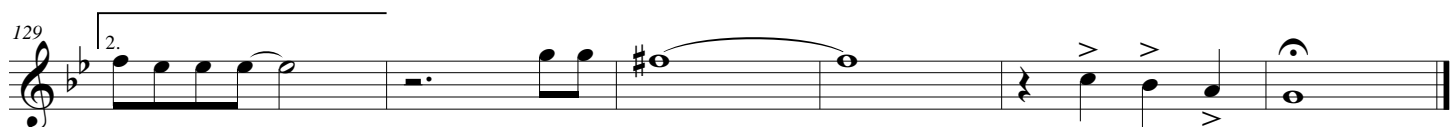
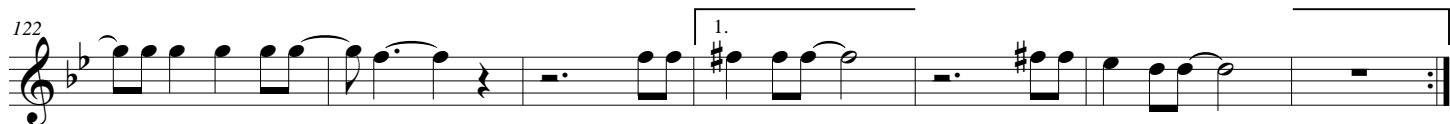
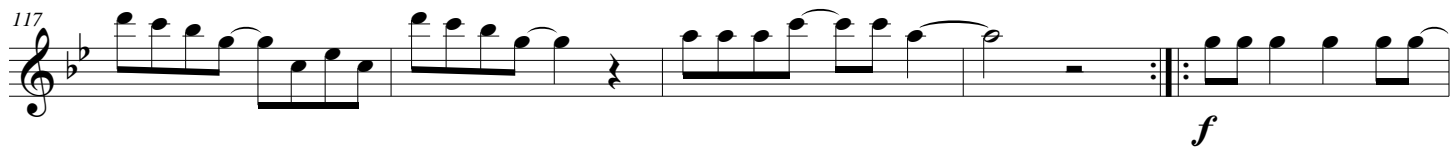
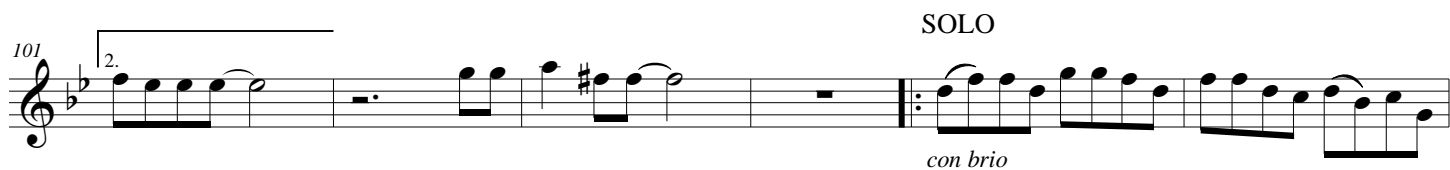
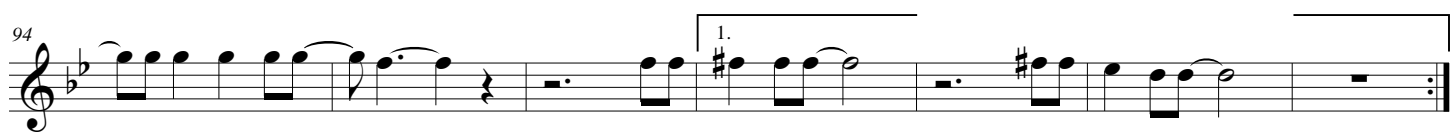
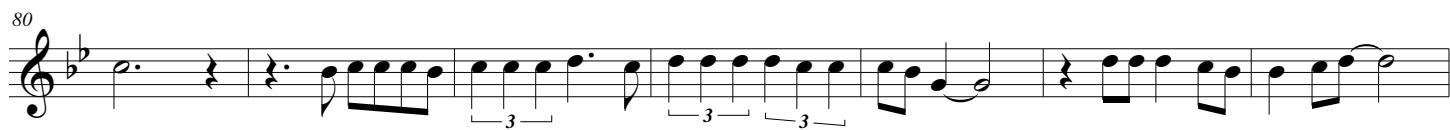
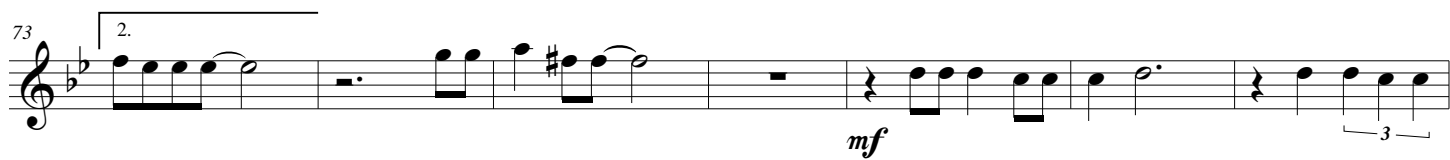

Hotel California

Tenor Sax. 2

Pop Rock

Eagle
Ewerton Luiz

$\text{♩} = 145$

mp

9

mp

18

26

mf

35

45

mf

53

59

65 *f*

71 *mf*

78

85

91 *f*

97

104 *f*

125

Hotel California

Baritone Sax.

Pop Rock

Eagle
Ewerton Luiz

$\text{♩} = 145$

9

19

28

36

43

50

57

64

mp

mp

mf

mf

f

1.

Hotel California

Horn in F 1

Pop Rock

Eagle
Ewerton Luiz

$\text{♩} = 145$

32

mf

38

44

mp

50

56

62

f

69

1.

2.

76

mp

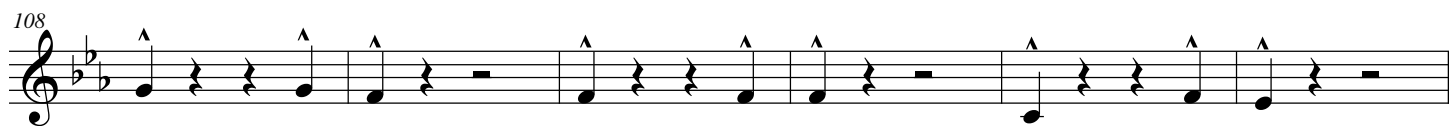
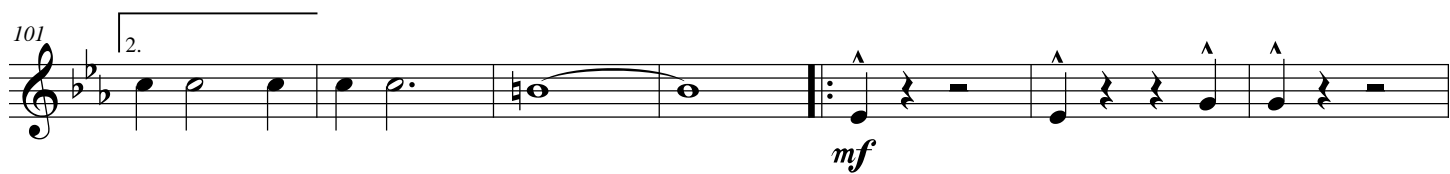
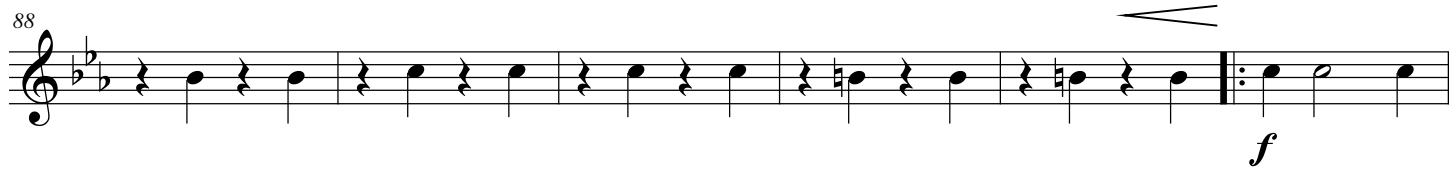
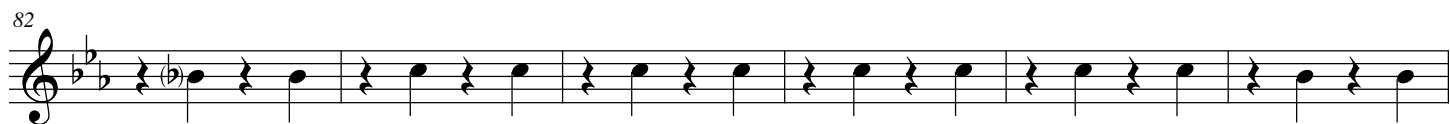

Hotel California

Horn in F 2

Pop Rock

Eagle
Ewerton Luiz

$\text{♩} = 145$

32

mf

38

45

mp

52

59

f

66

1.

73

2.

mp

80

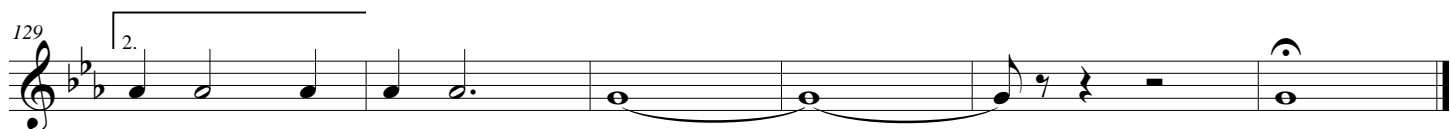
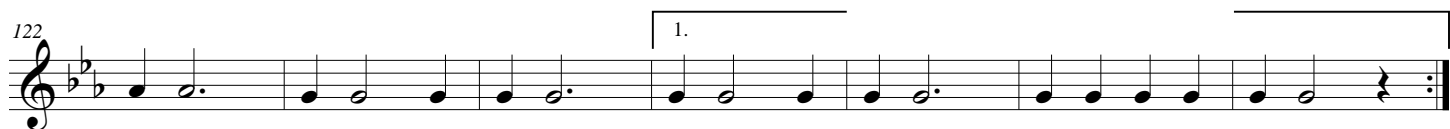
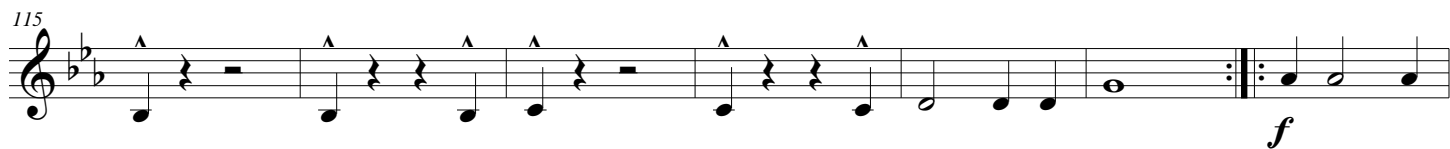
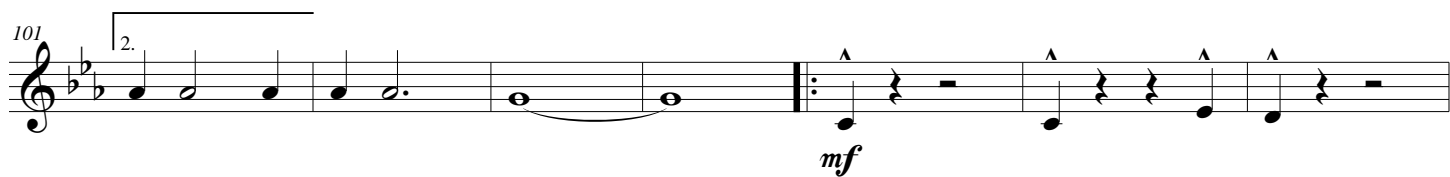
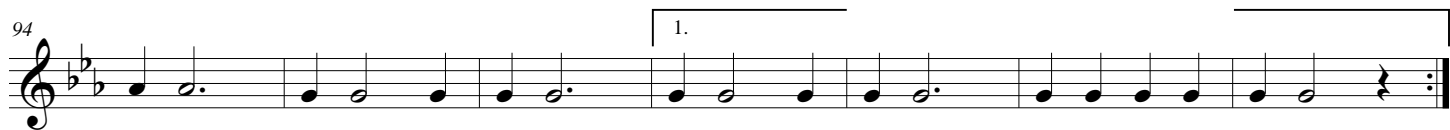

Hotel California

Horn in F 3

Pop Rock

Eagle
Ewerton Luiz

$\text{♩} = 145$

32

mf

38

44

mp

50

56

62

f

69

1.

2.

76

mp

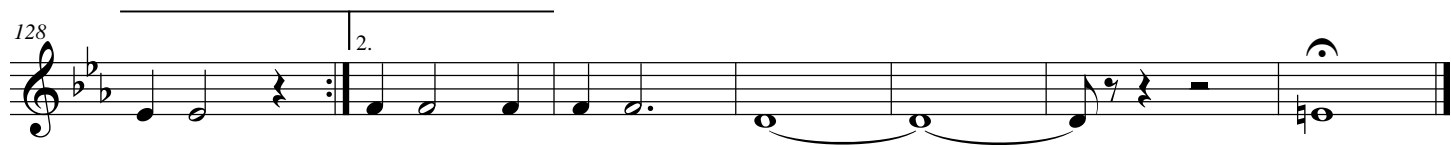
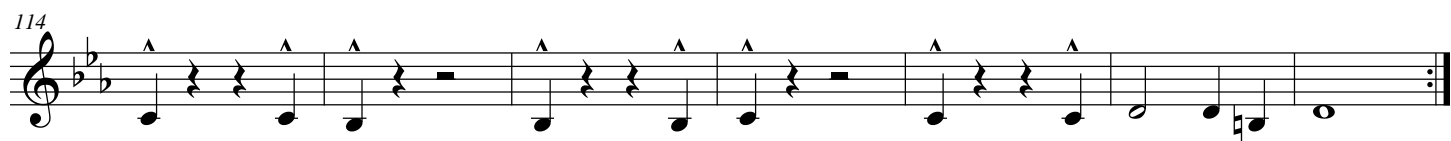
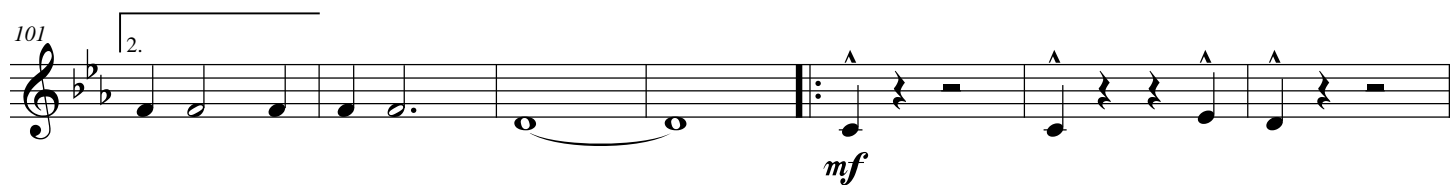
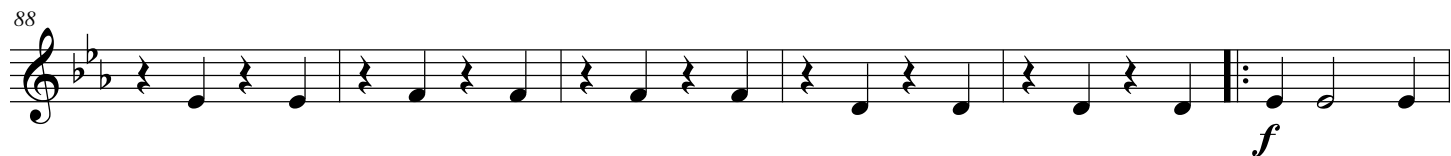
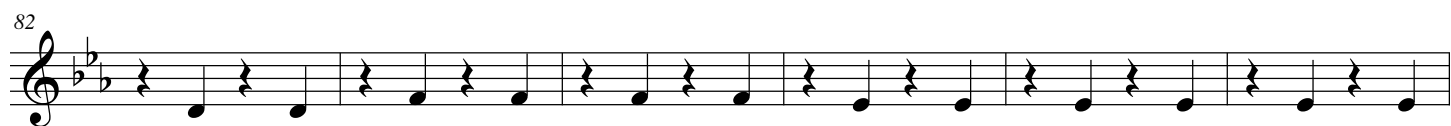

Hotel California

Trumpet in B \flat 1

Pop Rock

Eagle
Ewerton Luiz

$\text{♩} = 145$

32

mp *mf*

39

46

15

3

f

66

1.

73

2.

16

3

f

94

1.

101

2.

16

f

123

1.

2.

130

Hotel California

Trumpet in B \flat 2

Pop Rock

Eagle
Ewerton Luiz

$\text{♩} = 145$

32

mf

39

46

15

f

66

73

16

f

94

101

16

f

123

130

Hotel California

Trumpet in B \flat 3

Pop Rock

Eagle
Ewerton Luiz

$\text{♩} = 145$

32

mf

39

46

15

f

66

1.

73

2.

16

f

94

1.

101

2.

16

f

123

1.

2.

130

Hotel California

Trombone 1

Pop Rock

Eagle
Ewerton Luiz

$\text{♩} = 145$

16

mp

24

33

mf

43

mf

51

57

63

f

70

77

mf

83

89

f

95

102

mf

109

116

f

123

130

Hotel California

Trombone 2

Pop Rock

Eagle
Ewerton Luiz

♩ = 145

16

24

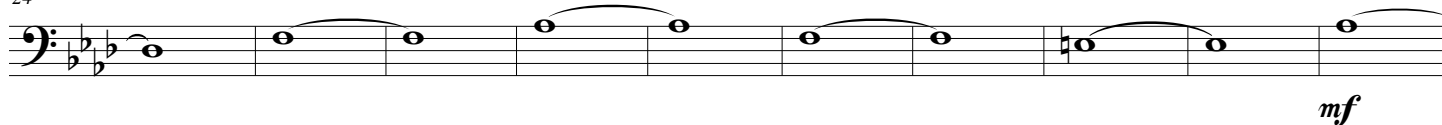

34

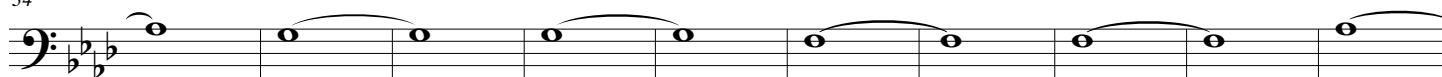

44

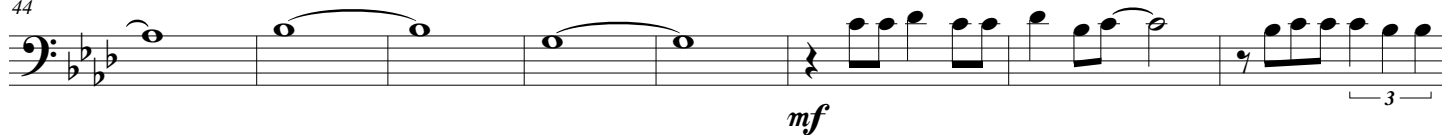

52

58

64

71

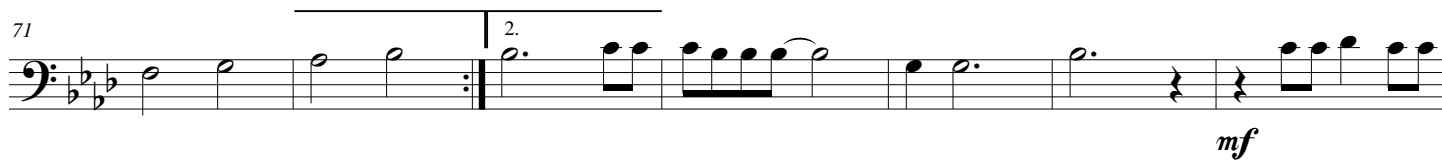

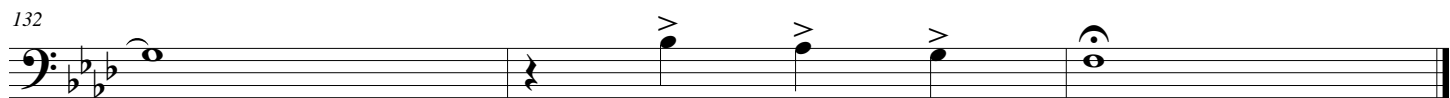
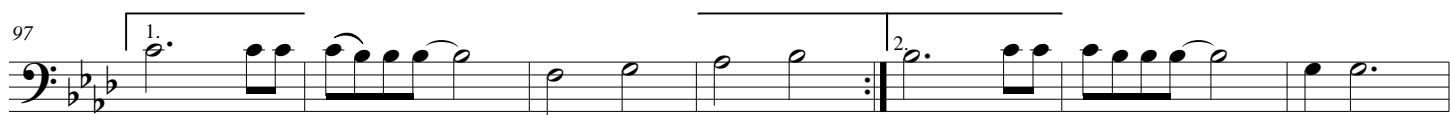
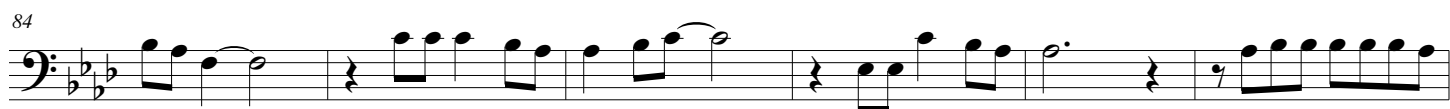
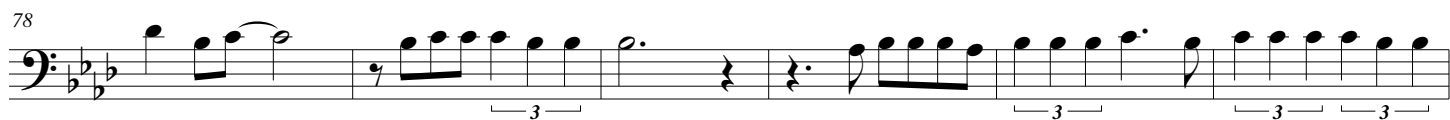

Hotel California

Trombone 3

Pop Rock

Eagle
Ewerton Luiz

♩ = 145

16

24

33

42

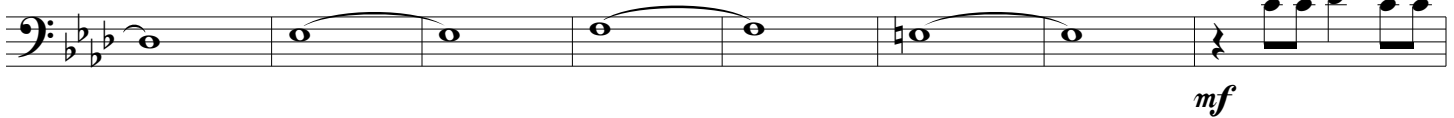

50

56

62

69

76

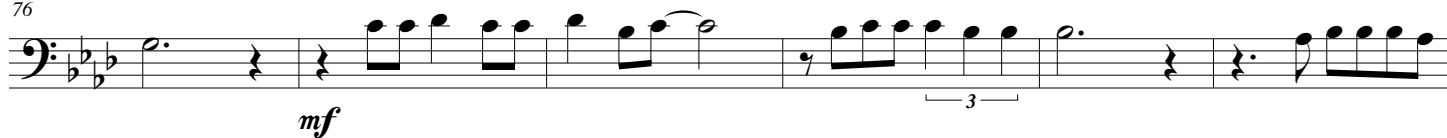

82

88

95

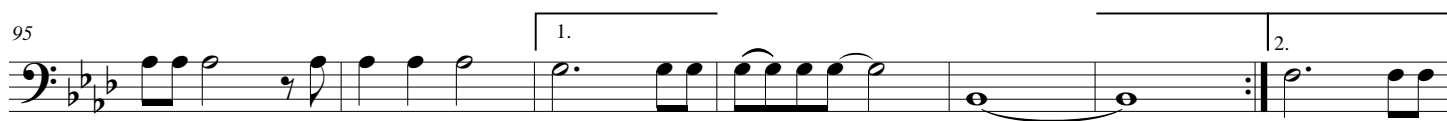

102

109

116

123

130

Hotel California

Bass Trombone

Pop Rock

Eagle
Ewerton Luiz

♩ = 145

16

24

33

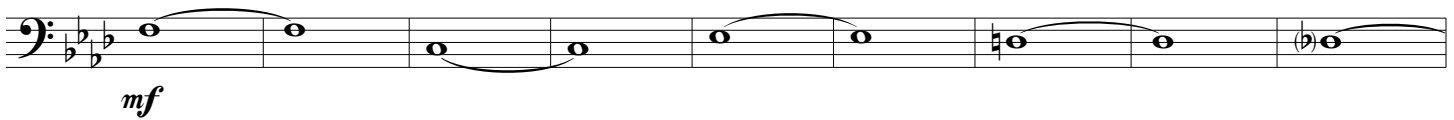

42

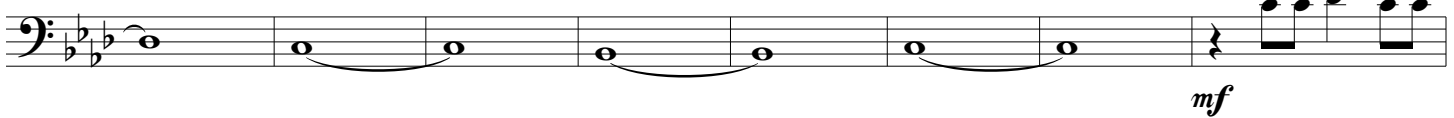

50

56

62

68

75

82

88

94

101

108

115

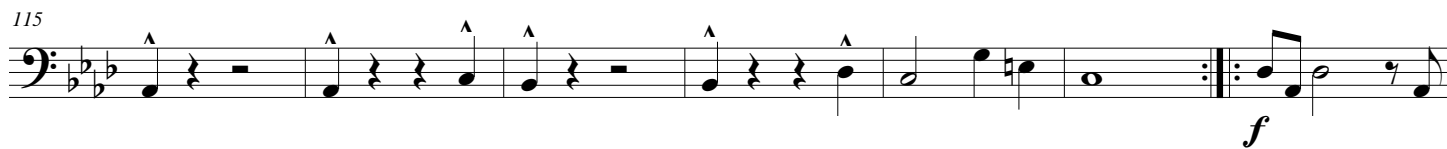

122

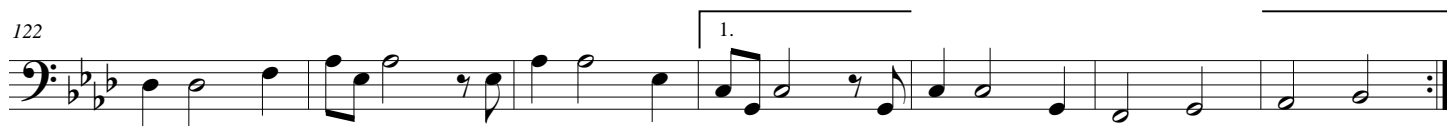

129

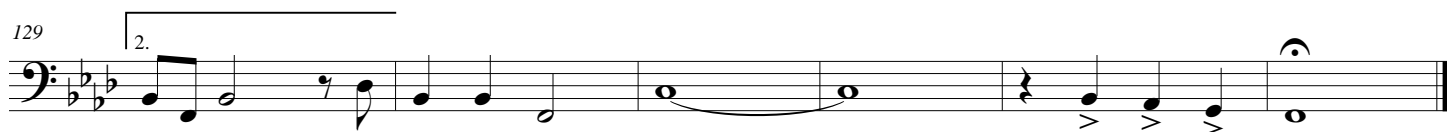

Hotel California

Pop Rock

BOMBARDINO

Eagle
Ewerton Luiz

♩ = 145

16

24

33

41

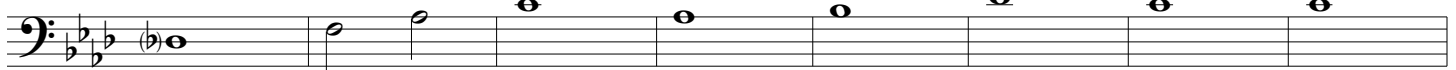

49

55

61

67

74

mf

3

80

3 3 3

86

92

f

1.

99

2.

mf

106

113

120

f

1.

127

2.

2

Hotel California

Tuba Bb

Pop Rock

Eagle
Ewerton Luiz

♩ = 145

16

24

33

39

45

51

57

63

69

Hotel California

Pop Rock

Pratos/Chimbal

Eagle
Ewerton Luiz

♩ = 145

31

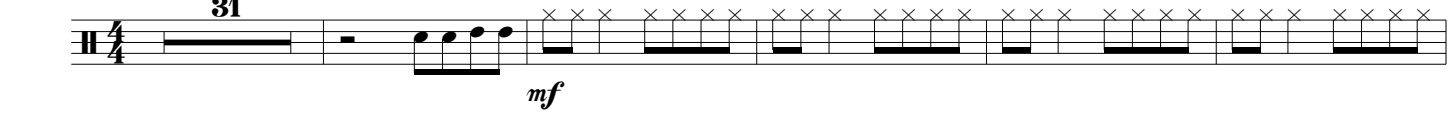

37

44

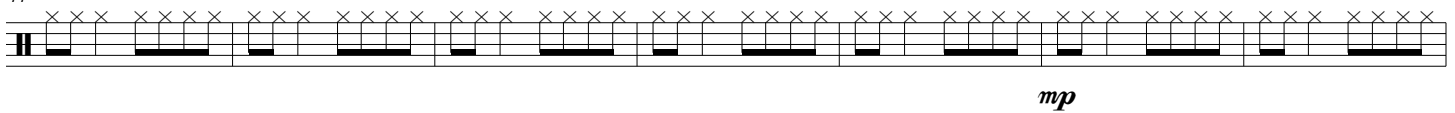

51

58

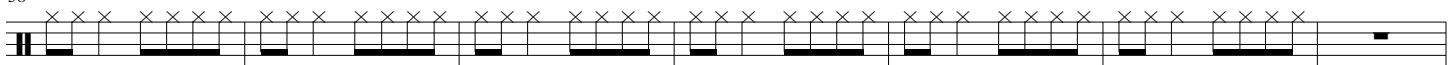

65

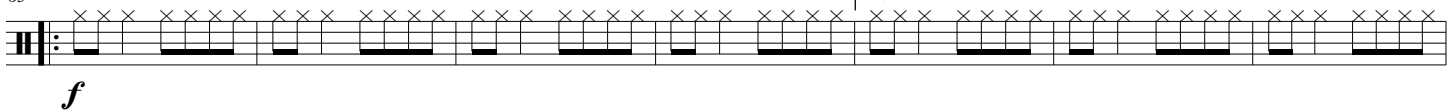

72

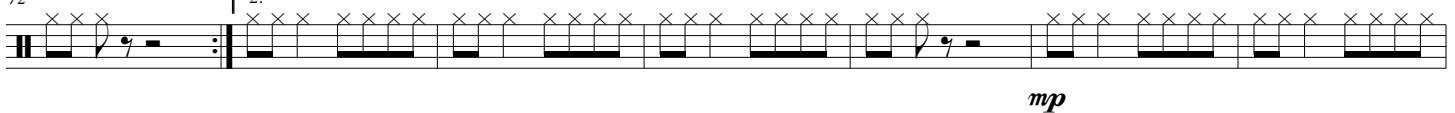

79

86

93

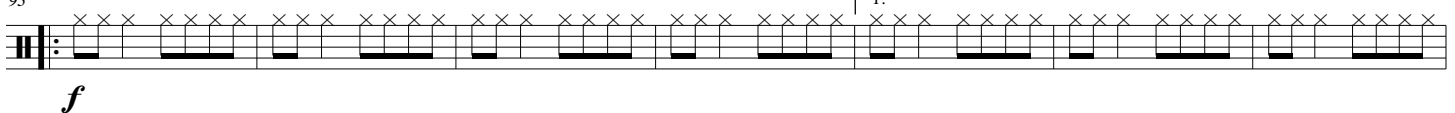

100

2.

mf

107

115

f

122

1.

129

2.

136

Hotel California

BOMBO

Pop Rock

Eagle
Ewerton Luiz

$\text{♩} = 145$

32

mf

41

mp

51

61

1.

f

70

2.

mp

79

89

1.

f

98

2.

mf

107

117

1.

f

126

2.